



Official Premium List

## Canadian Akita Club

**ENTRIES CLOSE: WEDNESDAY, APRIL 29<sup>th</sup>, 2026 @ 9:00pm Pacific Time**

**Regional Specialty - Friday - May 15<sup>th</sup>, 2026**  
**National Specialty - Saturday - May 16<sup>th</sup>, 2026**  
Junior Handling

**Peachland Riding Club**  
5380 Princeton Ave.  
Peachland, BC V0H 1X8  
Outdoors - Unbenched - Unexamined

Held in conjunction with  
Kelowna Kennel Club  
May 15<sup>th</sup> - 18<sup>th</sup>, 2026



*Classic Show Services*

P.O. Box 100  
Fort Langley, BC V1M 2R4  
(604) 845-9510  
email: [sandik@classicshowservices.ca](mailto:sandik@classicshowservices.ca)  
website: [classicshowservices.ca](http://classicshowservices.ca)

Breed counts, schedule and results will be posted on [www.classicshowservices.ca](http://www.classicshowservices.ca)

These events are held under the rules and regulations of the Canadian Kennel Club.



### Canadian Akita Club Executive

<b>President</b>	Angela Pegoraro
<b>Vice President</b>	Alain Giguere
<b>Secretary</b>	Amy Sager
<b>Treasurer</b>	Kat Richards
<b>Show Chairperson</b>	Angela Pegoraro
<b>Show Superintendent</b>	Tracy Janes
<b>Show Committee</b>	Julie Tonge, Liana Barker, Lea Oiom, Amy Sager
<b>Official Photographer</b>	Sandy Steck Photography 
	<a href="mailto:ssteck4@gmail.com">ssteck4@gmail.com</a> (250) 809-0039
<b>Official Veterinarian</b>	Fairfield Animal Hospital #1-1987 Kirschner Road, Kelowna, BC V1Y 4N7 PH (250) 860-6550
<b>Event Secretary</b>	Classic Show Services P.O. Box 100 Fort Langley, B.C. V1M 2R4 PH (604) 845-9510
<b>Executive Director of the Canadian Kennel Club</b>	Natalie Tarini 5397 Eglinton Ave. Suite 101 Etobicoke ON M9C 5K6 PH (416) 675-5511
<b>CKC Zone Director</b>	Wayne Davidson <a href="mailto:zone12director@ckc.ca">zone12director@ckc.ca</a>
<b>CKC Conformation Rep</b> <b>CKC Junior Handling Reg</b>	Richard Lopachuk Aaron Andriash

The precincts of these events will be all areas used exclusively for club purposes.

## **HONORABLE JUDGES**

***Conformation: NATIONAL***  
***Mr. Alejandro Rojas Sanchez***  
***Edo Durango, Mexico***



Alex was born in México City. Architect. / Language Teacher. I started in dog shows as amateur since 1992, competing formally since 1999. When I was a child I had dogs like Samoyed, Schnauzer and a few not purebred ones, but thanks to my love for sight hounds I bought my first show dog: an Afghan hound, I showed him and finished some offspring as national champions. In 2007 I decided to get a Saluki, showed him and getting several national and international titles. I worked as ring steward for more than 10 years, this allowed me to participate in the World Dog Shows hold in Mexico in 1999 and 2007, Champion of champion's tournaments, world specialty shows; I also attended seminars for judges. I have been judging since 2003 and have judged in Argentina, Australia, Bolivia, Brazil, Canada, Chile, China, Colombia, Costa Rica, Cuba, El Salvador, Equator, Guatemala, Honduras, Indonesia, Jamaica, Japan, Korea, Nicaragua, Panama, Paraguay, South Africa and Venezuela.

**Junior Handling:** tba

---

***Conformation: REGIONAL***  
***Ms. Patricia Taylor***  
***Winnipeg, Manitoba***



I have bred SL and ML Dachshunds for over 40 years under the kennel name Brandachs. I have also shown English Setters, Doberman, Chow Chow, Bull Mastiff, German Shepherd, Shetland Sheepdog, Golden Retriever, NSDT and Scottish Terriers. I have been judging since 1992. In addition to Canada, I have judged in Australia, China, Mexico, South Africa, USA. I have judged Specialties for Brittany Spaniel, English Setter, Weimaraner, Dachshund, Basset, Irish Wolfhound, Cane Corso, Siberian Husky, Doberman Pinscher, Boxer and Working group in USA. In my real life I write commercials and did promotions for local radio and TV stations for 20 years. I have written weekly pet and gardening columns and was a reporter for a dog publication for 10 years.

**ENTRY FEES**

Regular Classes Conformation.....	\$35.00
Baby Puppy .....	\$20.00
TCN Fee.....	\$10.50
Owner/Handler.....	n/c
Exhibition Only .....	\$10.00
Catalogue.....	\$10.00

\* TCN fee is payable with the entry fee if the dog has a CKC Temporary Competitive Number. Any dog that does not have a registration number must apply for a TCN number from CKC.

**Note: There will be no refunds for duplicate entries or overpayment of fees.**

It is the owner of the dog entered that is responsible for any error in entering his/her dog regardless of how or by whom the entry was made. Please review email confirmations so corrections may be made **prior to closing date** to avoid disappointment.

4.1.5 No person may approach a judge whether directly or otherwise, orally, in writing or electronically, to favour his entry. Disciplinary action will be taken against any person who violates this rule, or against a judge who fails to report any contravention of this rule to the CKC within 14 days of the action.

8.5.1 The authorities of any show may decline to accept entries for just cause.

9.9 - The CKC will not consider a request for any corrections to the results if received more than 90 days following the date of the event.

19.7 - It shall be the duty and obligation of the show-giving club to see that a judge, club official, volunteer or any participant at an event held under these rules is not subject to indignities. The Conformation Show Committee Chair shall promptly report to CKC any infringement of this regulation, and CKC shall have the authority to take such action as it deems fit on receipt of a report indicating that this has occurred.

**BORDER CROSSING**

A Rabies Certificate is required to bring a dog into Canada. Government regulations require this Certificate and **MUST** be dated at least 30 days prior to re-entry into the US.  
(USA exhibitors - 6 months )

## HOW TO ENTER

### 1. Mail a completed entry form with payment to:

Classic Show Services  
P.O. Box 100 Fort Langley, B.C. V1M 2R4  
PH (604) 845-9510  
[sandik@classicshowservices.ca](mailto:sandik@classicshowservices.ca)  
[www.classicshowservices.ca](http://www.classicshowservices.ca)

Make ALL cheques payable to Canadian Akita Club

Please mail early in case of delays with the postal service. Please note it takes about 10 days to get a letter from the US to Canada. All acknowledgements will be sent via email. Breed counts and schedules will be posted on [www.classicshowservices.ca](http://www.classicshowservices.ca)

### 2. ENTER Online at

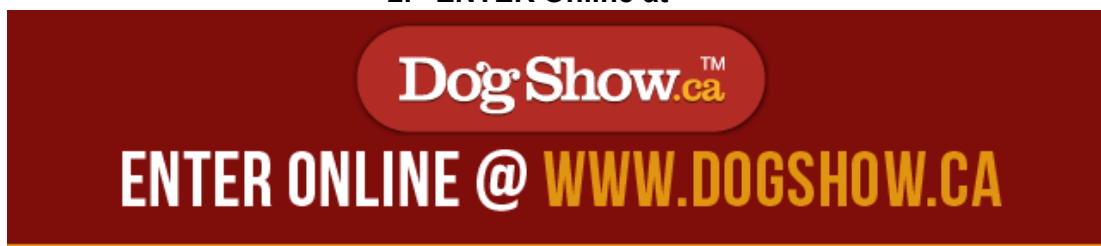

A service charge of 10% will be assessed. This includes entries sent online or post using a credit card or interac for payment.

ALL Entries **MUST** be received by closing date:  
**WEDNESDAY, APRIL 29<sup>th</sup>, 2026 @ 9:00pm Pacific Time**

\*\*\*\*\*

The tendering of NSF cheque shall be considered non-payment of entry fees and is punishable by disciplinary action and cancellation of awards. A collection fee of \$25.00 will be added to the amount of any returned cheque. Exhibitors whose charges are declined by the Bank Card Authorization Department will be assessed a service charge of \$25.00 for each transaction declined. Telephone entries are not accepted by the Show Secretary. Incomplete entries or entries received without fees, or entries received after the advertised closing date will not be accepted.

Attention foreign exhibitors, please note that fees are due and payable in Canadian dollars. Due to consistently fluctuating currency rates discounted cheques will not be accepted. Personal cheques will be accepted, however, they are to be payable in Canadian Funds. If you sent a cheque in US funds, it must be made out for the full amount of the entry and no exchange will be refunded to the exhibitor. Please DO NOT make cheques "Payable in Canadian Funds" or "At Par". They will not be cleared by the banks. To simplify the process, we urge that you purchase bank drafts or money orders payable in Canadian Funds.

# HOW TO: APPLY FOR A TCN ONLINE

A TCN (Temporary Competition Number) allows a dog that is eligible for CKC registration and/or an Event Registration Number (ERN) to temporarily participate in CKC events while they pursue permanent registration or an Event Registration Number (ERN).

1. Visit [www.ckc.ca](http://www.ckc.ca) and click the red LOGIN button at the top right hand side of CKC's homepage.



2. On the login page, login to your Portal account.



- Individuals who haven't used the online portal yet will be required to create a portal account before they can submit a TCN application. If you have not yet created a Portal account, see [Creating a CKC Portal Account](#).

3. Once logged in, you will arrive at your Dashboard.

4. On the right hand side of your Homepage, select "Dog Register", under the Quick Links section. This will take you to the online Dog Registration Application.



5. Select the appropriate answer to the first question, "Where was the dog born?".



- If you selected "Outside of Canada", select the appropriate country from the dropdown menu.

6. Under "Competing in Events Only", select "Temporary Competition Number (TCN) - ..." from the registration type options.

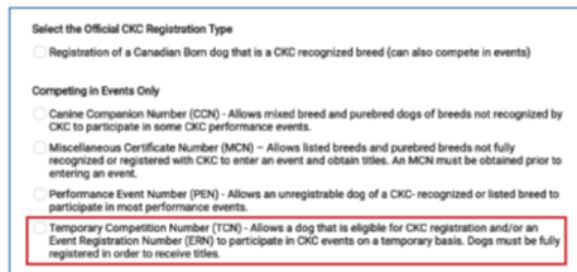

7. Complete the Dog's Information section with the appropriate information.

8. Under the Owner section, add information for at least one contact (for the primary owner).



9. After you enter in all of the required information click the red SUBMIT button.

10. After a brief waiting period for the application to process, click the red CONTINUE on the next screen.

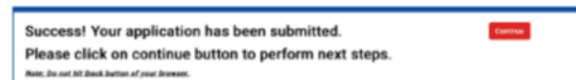

This will generate a new screen with your dog's TCN number.



## REMINDERS:

- A TCN must be obtained before submitting an entry for an event.
- The same TCN must be used for all event entries for a dog until the dog is permanently registered or has an ERN.
- A TCN cannot be used for Listed Breeds (MCN) or dogs that will require a PEN (Performance Event Number) or CCN (Canine Companion Number).

## **CONFORMATION CLASSES**

The following Regular CKC Classes (divided by sex) will be offered:

**JUNIOR PUPPY CLASS** - This class shall be for any dog 6 months of age and under 9 months of age on the day of the show

**SENIOR PUPPY CLASS** - This class shall be for any dog 9 months of age and under 12 months of age on the day of the show

**12 to 15 MONTHS** - This class shall be for any dog 12 months of age and under 15 months of age on the day of the show.

**15 to 18 MONTHS** - This class shall be for any dog 15 months of age and under 18 months of age on the day of the show.

**CANADIAN BRED CLASS** - This class shall be for any dog born in Canada. Champions of any country are excluded.

**BRED BY EXHIBITOR CLASS** - This class shall be for any dog owned and handled in the ring by owner/breeder. The handler **MUST** be the owner/co- owner **AND** breeder/co-breeder of the dog. The owner/breeder must handle the dog at the class level, but need not handle the dog for further awards

**OPEN CLASS** - This class shall be for all dogs.

**VETERAN CLASS** - This class is for dogs 7 years of age and under 9 years, 9+years and older on the day of the show. Dogs in this class may be spayed or neutered.

**SPECIALS ONLY CLASS** - This class shall be for any dog that has a recorded CKC Registration or Event Registration Number and has attained the required points for Championship status. Note: A Listed dog may be moved to the Specials Only Class after the closing of entries, provided the CKC Individual or Event Registration Number was received prior to the first day of the show. The request to move a class dog to the Specials Only Class **MUST** be received by the Show Secretary **ONE HOUR PRIOR TO THE OPENING OF THE SHOW ON THE DAY CONCERNED**. TCN Fees **WILL NOT** be refunded

## **NON-REGULAR CLASSES**

**EXHIBITION ONLY** - All dogs entered in this class shall be listed in the catalogue with the same particulars as dogs entered in regular competition. Dogs entered in this class **MAY NOT COMPETE** in any Regular class but may enter and compete in Non-Regular classes and/or Parades **ONLY**

**BABY PUPPY** - This class is for all dogs 4 months of age and under 6 months of age on the day of the show.

## **UNOFFICIAL**

**OWNER/HANDLER** - This is for dogs owned and handled by the owner. (National Only)

You must be entered in a Regular Class and handle the dog at all levels of competition to be eligible. There is no entry fee but you must enter this class separately online or check the box on the entry form provided for mailed in entries. No exceptions. (National Only)

## JUNIOR HANDLING . SATURDAY, May 16<sup>th</sup>, 2026 Following Conformation

**Judge: tba**

Entries will be accepted at the show secretary's desk up to one hour prior with no exceptions.

Entry fee: FREE

The following classes will be provided:

Pee Wee (non-competitive) - 4 to 6 years

Junior Novice - 7 to 10 years

Junior Open - 7 to 10 years

Intermediate Novice – 11 to 14 years

Intermediate Open – 11 to 14 years

Senior Novice - 15 to 18 years

Senior Open – 15 to 18 years

*Note: Pee Wees do not compete for best overall.*

Competition is open to all Junior Handlers between the ages of 4 and up to 18 years of age (of the competition year). Dogs handled by the juniors must be entered in a Regular Conformation class or in Exhibition Only at this specialty. Dogs do not need to be owned by the junior.

Pee Wees - rosette and prize

Best Overall Handler - rosette and prize

1<sup>st</sup> in each class- rosette and prize

2<sup>nd</sup> to 4<sup>th</sup> in each class - rosette and prize

Please note that effective January 1, 2016, in accordance with Section 3.4.1 of the Junior Handling Rules & Regulations, Junior Handlers will be required to apply to CKC Head Office for a **Junior Handling Number**. Section 3.4.1 "Junior Handler with the exception of Pee Wees, must apply to CKC Head Office on the appropriate form for a Junior Handling Number within 30 days of competing in their first Junior Handling event. This Junior Handling Number will be used by the Junior Handler for the duration of their Junior Handling career. If a Junior Handling number is not obtained, Junior Handling points earned will not be tracked."



**ROSETTE & PRIZE**

**Rosettes and/or prizes for the following:**

- Best In Specialty
- Best of Opposite Sex
- Best of Winners
- Best Puppy In Specialty
- Select Male/Female
- Winners Male/Female
- Reserve Winners Male/Female
- Best Canadian Bred in Specialty (taken from all classes)
- Best Owner/Handler (must indicate to be eligible) - National Only
- Best Baby Puppy in Specialty
- Best Veteran in Specialty (taken from all classes)
- AOM - at judge's discretion, one for every ten in Best of Breed

Donations to the club may be made with your online entries and will be recognized in the catalogue.

**CATALOGUE ADVERTISING**

Inside Back Cover/Front Cover .....	\$ 40.00
Outside Back Cover .....	\$ 50.00
Full Page (includes one photo) .....	\$ 30.00

Available for purchase at Dogshow.ca

Please submit to [sandik@classicshowservices.ca](mailto:sandik@classicshowservices.ca) by April 29<sup>th</sup>, 2026.

**Lunch – free Subway and pizza**





National Specialty 2026  
Kelowna, BC

✦ *Come Dine With Us* ✦

GREEK BUFFET DINNER AFTER THE NATIONAL

**MAY 16, 2026 • 7:00 PM**

**\$45 PER PERSON**

**MOXIES • 1730 COOPER RD, KELOWNA, BC**

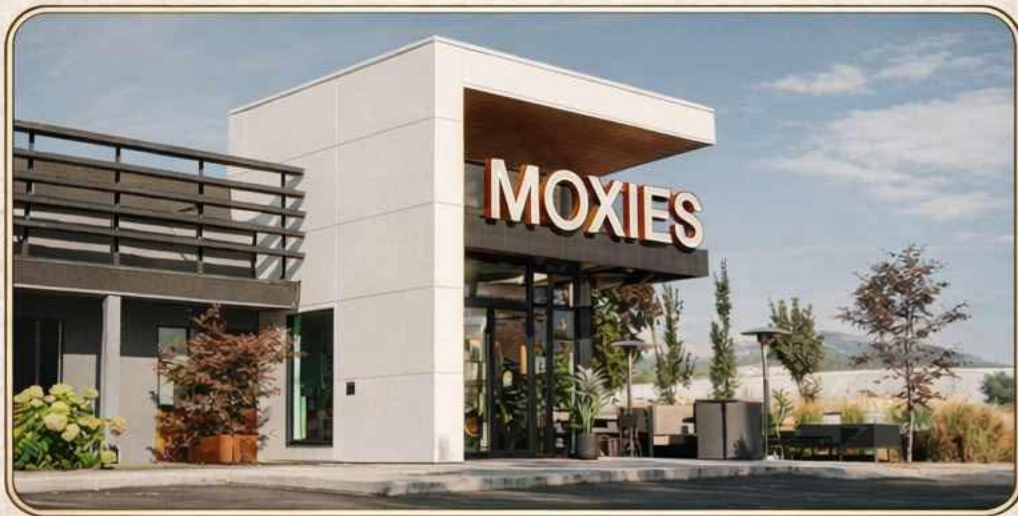

**MOXIES**

**1730 COOPER RD, KELOWNA, BC**

**TO RSVP: [CANADIANAKITACLUB@GMAIL.COM](mailto:CANADIANAKITACLUB@GMAIL.COM)**



### **ONSITE RV/GROOMING**

Pop Up Tent: \$100/wknd

RV Rates: \$250/weekend including one Pop Up Tent Space

Register online at: [Dogshow.ca](http://Dogshow.ca) under Kelowna Kennel Club

### **ACCOMMODATIONS ACCEPTING DOGS**

Ramada Kelowna Hotel & Conference  
Centre  
2170 Harvey Ave, Kelowna BC  
PH (250) 860-9711

Doubletree By Hilton  
2569 Dubbin Road, West Kelowna  
PH (250) 768-8879  
Fairfield By Marriott

3460 Carrington Road, Westbank, BC  
PH (877) 504-9318

Sahara Courtyard Inn  
1048 Westminster Ave. Penticton, BC  
PH (877)770-7891

Exhibitors are liable for any damage caused by dogs. No bathing dogs in rooms. Dogs are not permitted in pool areas and are not to be left unattended in rooms. Please book your reservation in early.

## **GENERAL RULES GOVERNING THESE SHOWS**

It is the responsibility of the Exhibitor to be familiar with the rules pertaining to the event in which they are competing. Copies of the Conformation Rule book are available online at [www.ckc.ca](http://www.ckc.ca)

1. The Club reserves the right to remove any person from the show. The Show Superintendent shall have full control of the above shows and trials, which will be governed by CKC rules.
2. Any dog excused by the Show Superintendent or the Show Veterinarian for any reason shall not, after being excused, compete in any class for any award for the balance of the show.
3. The show committee will use due care and diligence for the welfare of dogs and exhibitors, but will not be responsible for, or assume any liability in the event of accident, or other misfortune, to either dogs, exhibitors or patrons.
4. A Judge or any person participating in any capacity at a Dog Show held under CKC Rules shall not be subjected to any indignity of any kind during the progress of the show and it shall be the duty and obligation of the Club holding the show to see that this rule is effectively carried out. The Show Superintendent shall promptly report to the CKC any infringement of the rules, and the Discipline Committee shall have the power to take such action as it deems fit on receipt of a report indicating that this rule has been violated.
5. Exhibitors are solely responsible for the conduct or actions of their animals while they are on the show grounds.
6. **DOGS MUST BE READY FOR JUDGING.** The Club will not be responsible for and is not obligated to provide any service for notifying owners or agents of breed or class judging. No ring shall be held up waiting for exhibitors or handlers. Exhibitors & Handlers with more than one dog shall have substitute handlers available so the judging will not be delayed. All start times are PACIFIC TIME.
7. The owner of a dog entered in these shows is entirely responsible for any error in entering his/her dog, regardless of how or by whom the entry was made.
8. A dog once disqualified for any reason at a championship show held under these rules cannot again be shown at a show held under these rules until the dog has been examined by an official committee appointed by the CKC and the committee finds the dog is free from the condition which prompted the disqualification. Application for reinstatement must be accompanied by a fee of \$115 plus GST (for Canadian residents) (\$230 non-resident), which shall be forfeited to the CKC if the examining committee is satisfied that the dog should remain disqualified. All awards earned at a dog show in violation of this rule shall be canceled by the CKC and the owner of the dog is subject to disciplinary action.
9. Exhibitors and handlers will be responsible for their dogs and for their equipment left at the Show Grounds.
10. For the benefit of the health of animals and the pleasure of the exhibitors and spectators we insist upon keeping our grounds and buildings as clean as possible. Exhibitors are responsible for cleaning up after their dogs. Please exercise your dog **BEFORE** taking it to the Judging ring. Dogs are to be exercised in the designated areas only, not in the vicinity of the ring areas.
11. No entry fee will be refunded if the Show cannot open or be completed by reason of riots, civil disturbances, fire, and Act of God, public emergency, act of public enemy, strikes or any other cause beyond the control of the Club.
12. Entry fees will not be refunded in the event that a dog is absent, disqualified, excused by the Veterinarian or Judge, or barred from competition by action of the Show Chairperson.

## CANADIAN KENNEL CLUB SCHEDULE OF CHAMPIONSHIP POINTS

SECTION 2. The schedule to be employed in the determination of the number of points to be allocated to a dog awarded WINNERS shall be as follows: (\*Includes the dog awarded Winners.)

Dogs Competing*	1	2	3 to 5	6 to 9	10 to 12	13 or more
Points Allocated*	0	1	2	3	4	5

To determine the number of championship points earned by a dog awarded Winners, total all the dogs in competition which the dog defeated, directly or indirectly, for the highest of the following official breed awards: Winners, Best of Winners, Best of Breed or Best of Opposite Sex and then consult the schedule set forth above. A dog that is disqualified, dismissed, excused or ordered from the ring by the judge shall not be included in the calculation for championship points. Further section 15.1.12 {C} has been added and states the dog must: "have earned at least one 2 point win either at the breed level or group level."

The system provides for additional points if a dog awarded winners also places in the Group as listed here under.

Breeds Competing:	PLACED FIRST	PLACED SECOND	PLACED THIRD	PLACED FOURTH
At Group Level				
13 or more Breeds	5	4	3	2
10 to 12 Breeds	4	3	2	1
6 to 9 Breeds	3	2	1	1
5 Breeds	2	1	1	1
4 Breeds	2	1	1	0
3 Breeds	2	1	0	0
2 Breeds	1	0	0	0
1 Breed	0	0	0	0

A class Dog awarded Best In Show at an all-breed championship show will be credited with five points inclusive of any points earned at the breed or group level. In no case may a dog earn more than five (5) points at a single show. To earn a Canadian Championship, a dog must earn at least ten championship points under at least three different judges; and be individually registered with the Canadian Kennel Club, or have a CKC Event Registration Number (ERN) and have earned at least one 2-point win either at the breed or group level.

In order to obtain a Grand Champion title, a dog must obtain a minimum of 20 points which must include a minimum of two wins of at least 2 points and at least two (2) points after 12 months of age. In counting the number of eligible dogs in competition, a dog that is disqualified, dismissed, excused or ordered from the ring by the judge shall not be included in the calculation for Grand Champion points. (d) Only the highest points earned at a single show are carried forward.

15.2.4 Grand Champion Bronze (GChB) The title of Grand Champion Bronze may only be earned after the completion of the CKC conformation title Grand Champion is attained.

(a) Points for this title are only accumulated after the completion of the Grand Championship, and do not include the points earned in attaining the Grand Championship.

(b) To be awarded a Grand Champion Bronze title, a dog must attain a minimum of 50 points, which must include a minimum of two wins of at least two (2) points each. Points must be gained at breed, group or Best In Show/Specialty level. Only the highest points earned at a single show are carried forward.

(c) Points accumulated prior to July 1, 2021 may be used to attain the GChB title, however, a minimum of five (5) points must be earned after July 1, 2021.

15.2.5 Grand Champion Silver (GChS) The title of Grand Champion Silver may only be earned after the completion of the CKC conformation title Grand Champion Bronze is attained.

(a) Points for this title are only accumulated after the completion of the Grand Champion Bronze is attained, and do not include the points earned in attaining the Grand Championship Bronze.

(b) To be awarded a Grand Champion Silver title, a dog must attain a minimum of 100 points, which must include a minimum of two wins of at least two (2) points each. Points must be gained at breed, group or Best In Show/ Specialty level. Only the highest points earned at a single show are carried forward.

15.2.6 Grand Champion Gold: (GChG) The title of Grand Champion Gold may only be earned after the completion of the CKC conformation title Grand Champion Silver is attained.

(a) Points for this title are only accumulated after the completion of the Grand Champion Silver is attained, and do not include the points earned in attaining the Grand Championship Silver.

(b) To be awarded a Grand Champion Gold title, a dog must attain a minimum of 200 points, which must include a minimum of two wins of at least two (2) points each. Points must be gained at breed, group or Best in Show/ Specialty level. Only the highest points earned at a single show are carried forward.

### 15.3 Grand Champion Excellent (GChEx) (48-06-12)

15.3.1 The title of Grand Champion Excellent may be granted only after the completion of the CKC Grand Championship Silver Title. Exhibitors will be required to submit to Shows & Trials the Grand Champion Excellent Record Sheet documenting the additional requirements. The Grand Champion Excellent Record Sheet Form is located on the CKC website.

15.3.2 To earn the title a dog must have earned the following during their career as a Special:

(a) one (1) Best in Show or a Best of Breed at a breed national specialty (where a minimum of 10 dogs have competed)

(b) three (3) Group 1st, or three (3) breed specialty best of breed wins.

(c) a CKC performance title from any CKC Event. Titles excluded are: CGN, Herding Novice Tested Certificate, all Instinct titles from all events, as well as all Sprinter titles and all Chase Ability Program titles.

15.3.3 Best in Show, Best of Breed at a National Specialty, 3 Group wins, or 3 Specialty Best of Breed wins, must be attained after the completion of a regular championship. The performance title may be attained at any time in the dog's career.

1. Exhibitors are required to complete the Grand Champion Excellent Record Sheet form located on the CKC website and forward to CKC upon completion of requirements above.

2. Grandfathering of the previous version of the Grand Champion Excellent title will be honoured up until July 1, 2022

## **AGREEMENT**

I (we) acknowledge that I (we), all exhibitors, handlers and patrons, know and abide by the "CKC Dog Show Rules", and that I am (we are) familiar with their content. I (we) agree that the Club holding this show has the right to refuse this entry for cause, which the Club shall deem to be sufficient. In consideration of the acceptance of this entry and of the holding of the Show and of the opportunity to have the dog judged and to win prize money, ribbons or trophies, I (we) agree to hold Kelowna Kennel Club, Canadian Akita Club, their members, directors, governors, officers, agents, superintendents or show secretary and the owner or lessor of the premises and any employees of the aforementioned parties, harmless from any claim for loss or injury which may be alleged to have been caused directly or indirectly to any person or thing by the act of a dog while in or upon the show premises or grounds or near any entrance thereto, and I (we) personally assume all responsibility and liability for any such claim, and I (we) further agree to hold the aforementioned parties harmless from any claim for loss of a dog by disappearance, theft, death or otherwise, and from any claim for damage or injury to the dog, whether such loss, disappearance, theft, damage or injury be caused or alleged to be caused by the negligence of the Club or any of the parties aforementioned, or by the negligence of any other person, or any other cause or causes.

I (we) hereby assume the sole responsibility for and agree to indemnify and save the aforementioned parties harmless from any and all loss and expense (including legal fees) by reason of the liability imposed by law upon any of the aforementioned parties because of bodily injuries, including death at any time resulting therefrom, sustained by any person or persons, including myself (ourselves), or on account of damage to property, arising out of or in consequence of my (our) participation in this show, howsoever such injuries, death or damage to property may be caused and whether or not the same may have been caused and whether or not the same may have alleged to have been caused by negligence of the aforementioned parties or any of their employees or agents, or any other person.



Official Entry Form  
BREED CONFORMATION



Canadian Akita Club

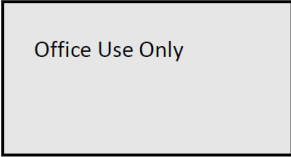

ENTRIES CLOSE: WEDNESDAY, April 29<sup>th</sup>, 2026 @ 9:00 PM Pacific Time

CONFORMATION:  Regional, Friday May 15<sup>th</sup>  National, Saturday, May 16<sup>th</sup>

Cheques made payable to: Canadian Akita Club  
Mailed to: Classic Show Services P.O. Box 100 Fort Langley, BC V1M 2R4  
Online and Fax entry forms at [www.dogshow.ca](http://www.dogshow.ca)

Entry Fee \$ \_\_\_\_\_ TCN Fee \$ \_\_\_\_\_ Catalogue \$ \_\_\_\_\_ = Total Enclosed \$ \_\_\_\_\_

<input type="checkbox"/> Junior Puppy	<input type="checkbox"/> Bred by Exhibitor	<input type="checkbox"/> OH (National Only)
<input type="checkbox"/> Senior Puppy	<input type="checkbox"/> Open	<input type="checkbox"/> Baby Puppy
<input type="checkbox"/> 12- 15 Months	<input type="checkbox"/> Veteran	
<input type="checkbox"/> 15-18 Months	<input type="checkbox"/> Canadian Bred	<input type="checkbox"/> Specials
		<input type="checkbox"/> Exhibition Only

**DOG INFORMATION \*\*\*please print clearly\*\*\***

Breed \_\_\_\_\_ Variety \_\_\_\_\_  Male  Female

Reg'd Name of Dog \_\_\_\_\_

Registration # \_\_\_\_\_  CKC Reg #  CKC Misc #  CKC ERN #  TCN #

Date of Birth: \_\_\_\_\_ Puppy:  Yes  No Place of Birth:  Canada  Elsewhere

Breeders: \_\_\_\_\_

Sire: \_\_\_\_\_

Dam: \_\_\_\_\_

**OWNER/AGENT INFORMATION**

Registered Owners: \_\_\_\_\_

Owner's Address: \_\_\_\_\_

Agent: \_\_\_\_\_

Credit Card # _____	Exp Date: _____	Name on Card: _____
<small>***a service charge of 10% will be applied*** VISA -MASTERCARD- AMEX</small>		

I certify that I am the registered owner(s) of the dog or that I am the authorized agent of the owner(s) whose name(s) I have entered above and accept full responsibility for all statements made in this entry. In the consideration of the acceptance of this entry. I agree to be bound by the rules and regulations of the Canadian Kennel Club and by any additional rules and regulations appearing in the premium list.

Signature of Owner/Agent \_\_\_\_\_ Ph # ( ) \_\_\_\_\_

Email Address (required) \_\_\_\_\_